

HOME:

UNIT TYPE S

INT LIVING SQ FT: 2154
 EXT LIVING SQ FT: 245
 TOTAL SQ FT: 2399
 TOTAL # UNITS: 5
 LEVELS: 17-21

BEDROOMS: 2
 KITCHEN TYPE: 3
 MASTER BATH TYPE: 2
 GUEST BATH TYPE: 1
 POWDER RM TYPE: 3
 DEN: 1

CEILING HGT: 9'-8 1/2"
 CLG SOFFIT: 8'-10"

NOTES:

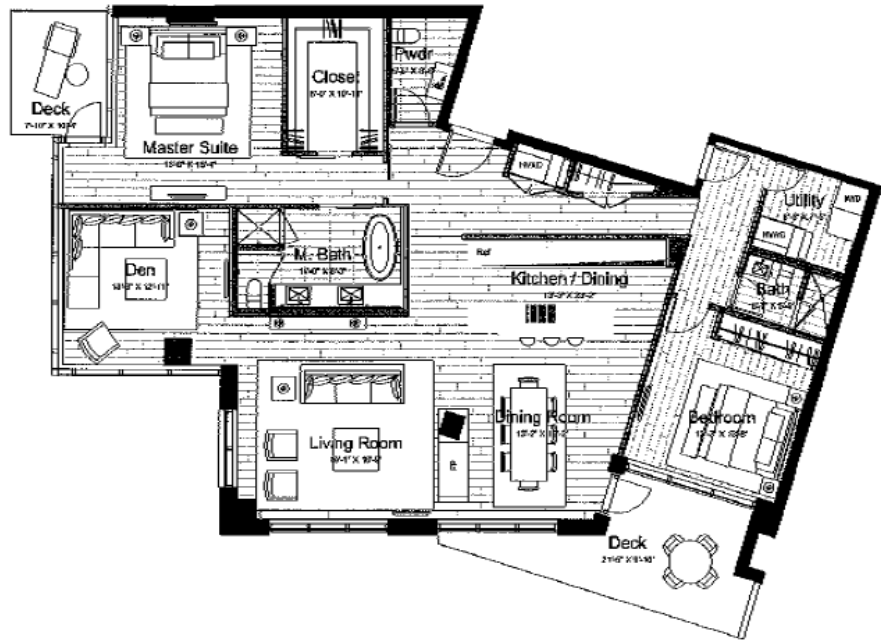

① Floor Plan
 1/8" = 1'-0"

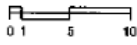

HOME:

UNIT TYPE T

INT LIVING SQ FT: 2014
 EXT LIVING SQ FT: 428
 TOTAL SQ FT: 2442
 TOTAL # UNITS: 5
 LEVELS: 17-21

BEDROOMS: 2
 KITCHEN TYPE: 3
 MASTER BATH TYPE: 2
 GUEST BATH TYPE: 1
 POWDER BATH TYPE: 1

CEILING HGT: 9'-8 1/2"
 CLG SOFFIT: 8'-10"

NOTES:

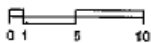
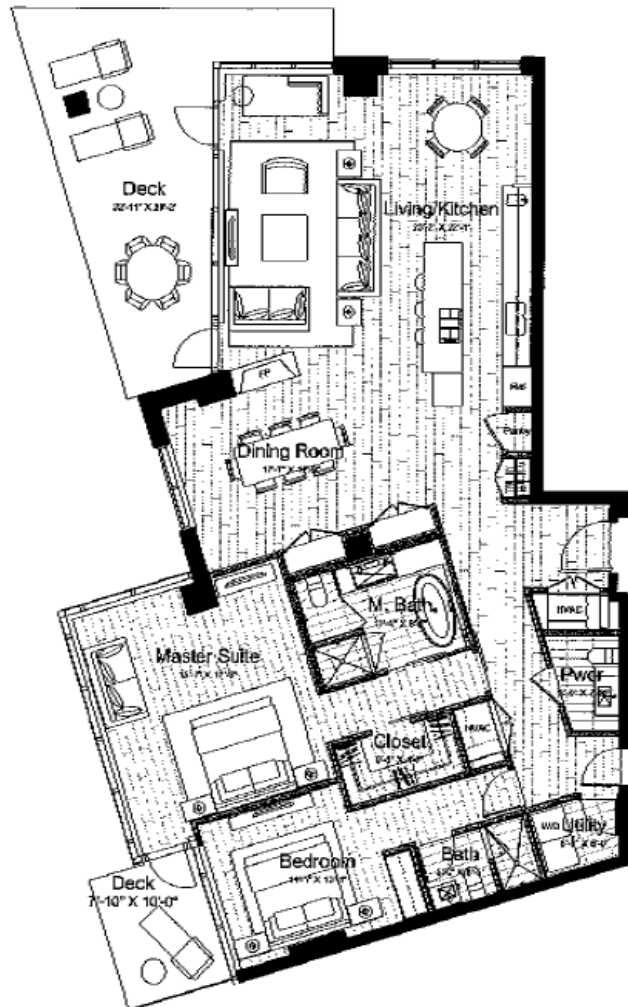



HOME:

UNIT TYPE U

INT LIVING SQ FT: 2407
 EXT LIVING SQ FT: 1013
 TOTAL SQ FT: 3420
 TOTAL # UNITS: 1
 LEVELS: 19

BEDROOMS: 2
 KITCHEN TYPE: 3
 MASTER BATH TYPE: 2
 GUEST BATH TYPE: 1
 POWDER RM TYPE: 2
 MEDIA: 1

CEILING HGT: 9'-8 1/2"
 CLG SOFFIT: 8'-10"

NOTES:

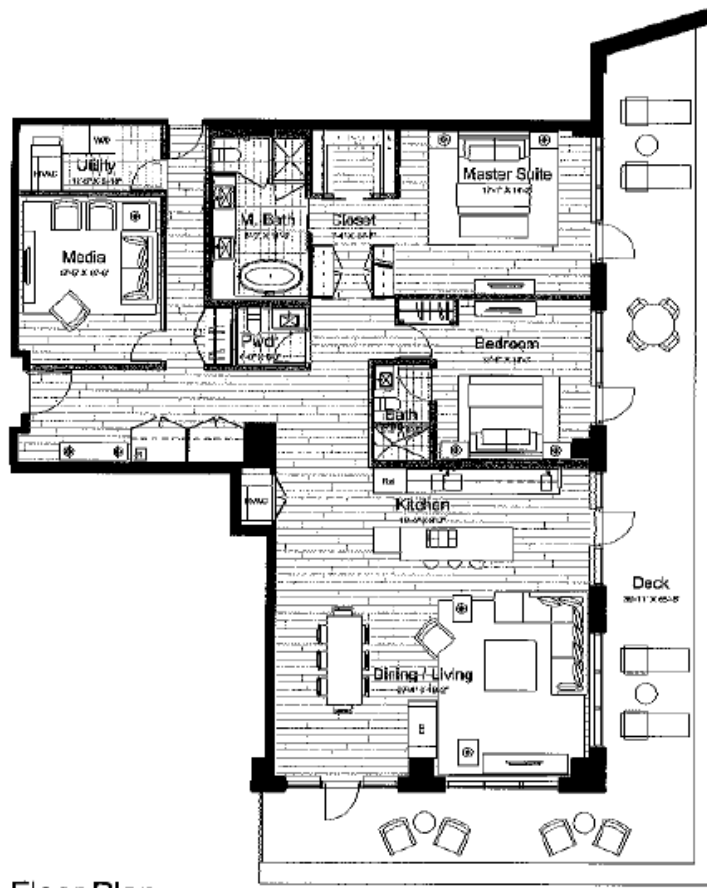
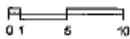

① Floor Plan
 1/8" = 1'-0"



HOME:

UNIT TYPE Y

INT LIVING SQ FT: 2167
 EXT LIVING SQ FT: 149
 TOTAL SQ FT: 2316
 TOTAL # UNITS: 1
 LEVELS: 21

BEDROOMS: 2
 KITCHEN TYPE: 3
 MASTER BATH TYPE: 2
 GUEST BATH TYPE: 1
 POWDER RM TYPE: 2

CEILING HGT: 9'-8 1/2"
 CLG SOFFIT: 8'-10"

NOTES:

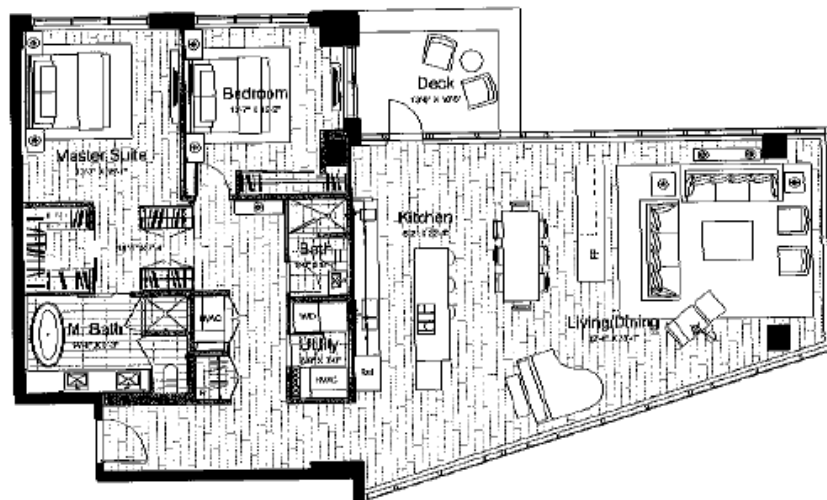

① Floor Plan
 1/8" = 1'-0"



HOME:

UNIT TYPE X

INT LIVING SQ FT: 2684
 EXT LIVING SQ FT: 1056
 TOTAL SQ FT: 4740
 TOTAL # UNITS: 1
 LEVELS: 20

BEDROOMS: 2
 KITCHEN TYPE: 5
 MASTER BATH TYPE: 2
 GUEST BATH TYPE: 1
 POWDER RM TYPE: 1
 SITTING ROOM: 1
 COAT ROOM: 1
 WINE CELLAR: 1

CEILING HGT: 9'-8"
 CLG SOFFIT: 8'-10"

NOTES:

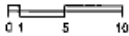

① Floor Plan
 1/8" = 1'-0"